Paschal Canon – Katavasion 5

Sung at the conclusion of Ode 5, before the Paschal Troparion

A. Vedel

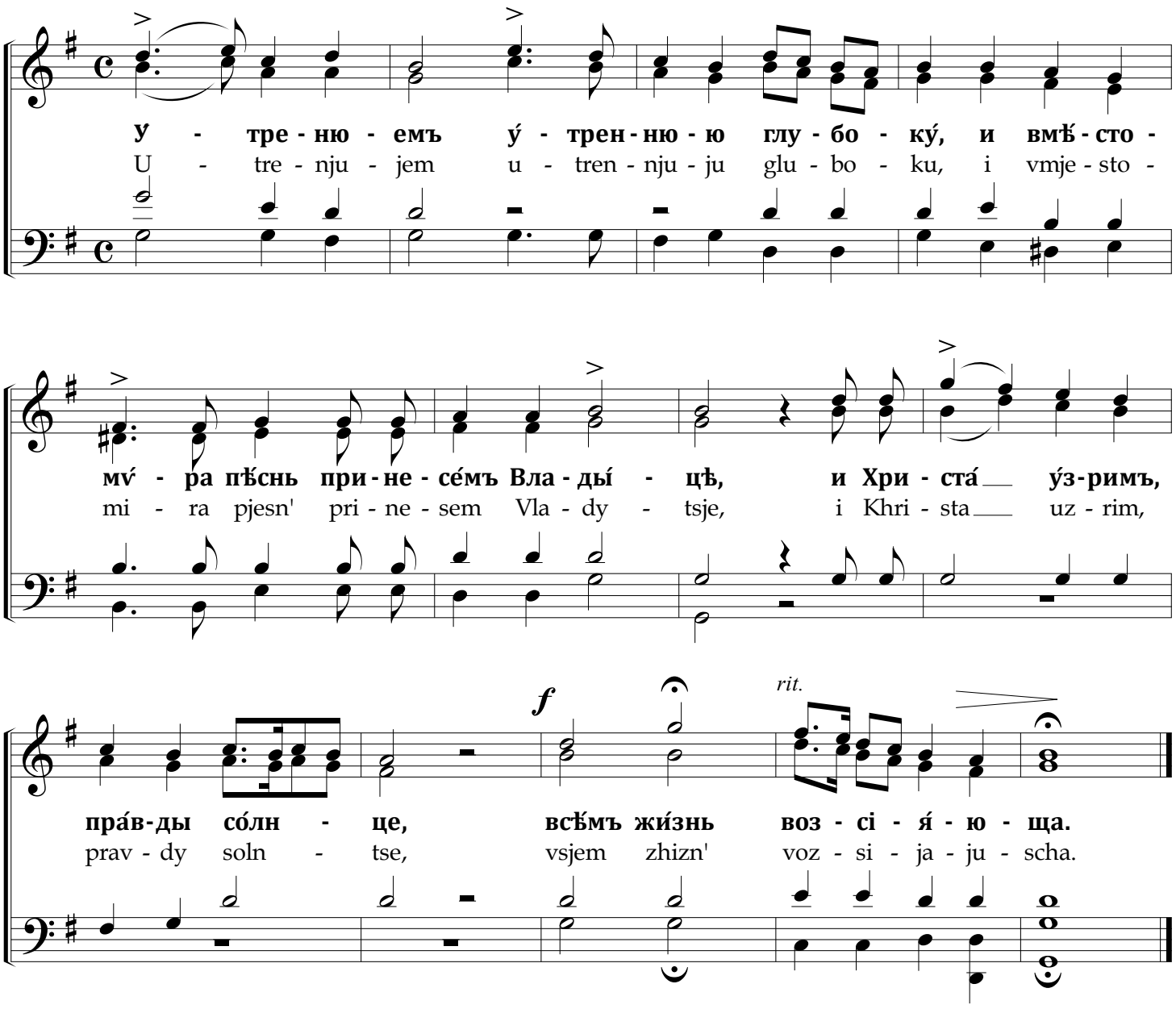

We the sing the Paschal Troparion ***(Thrice).***

The deacon then intones the Little Litany.