Holy Saturday – One is Holy & Communion Hymn

"Gethsemane" Greek Melody
from Stasis III of the Lamentations of Holy Saturday

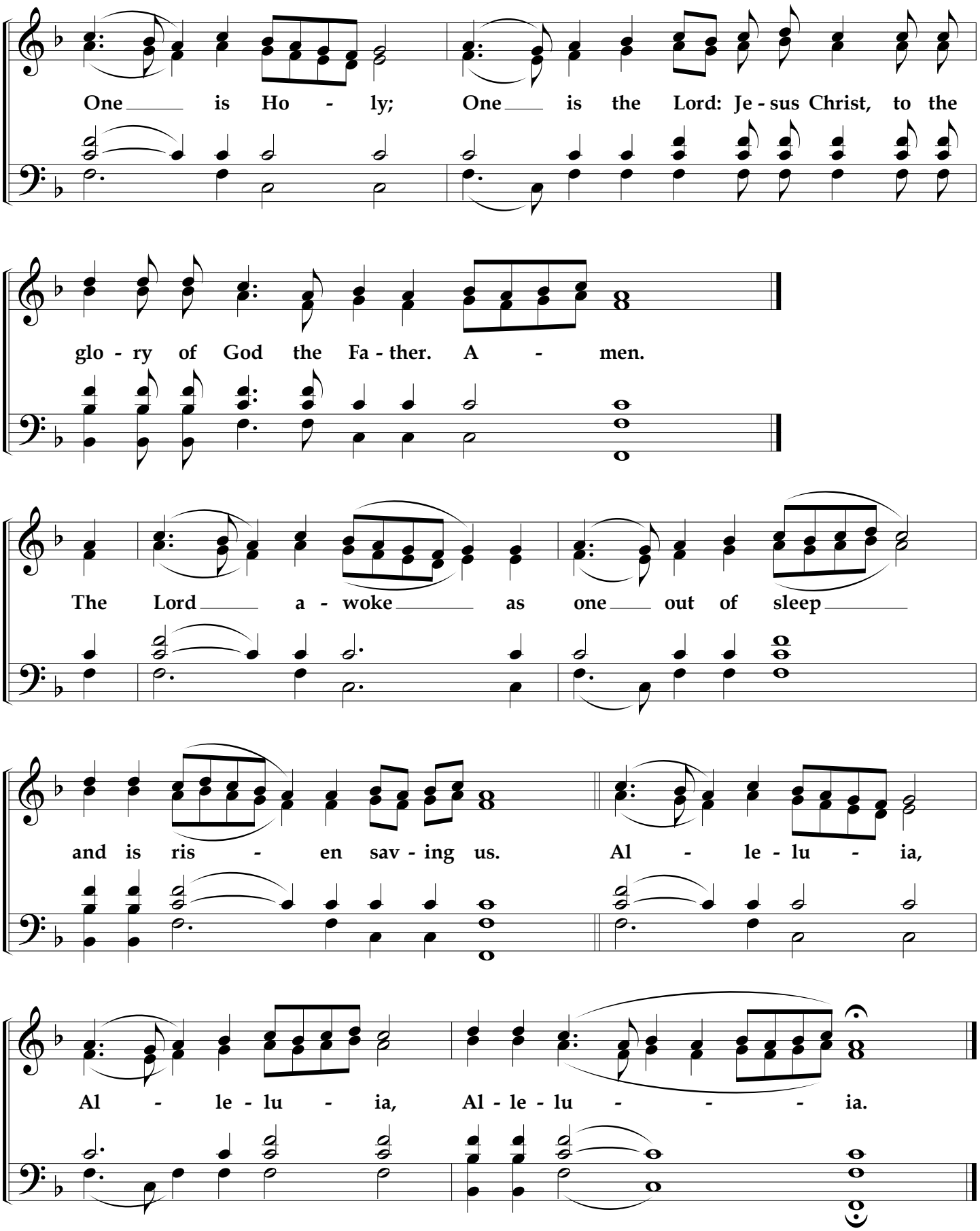

Dn. John J. Kotalik IV – New World Kliros – jjkotalik@gmail.com